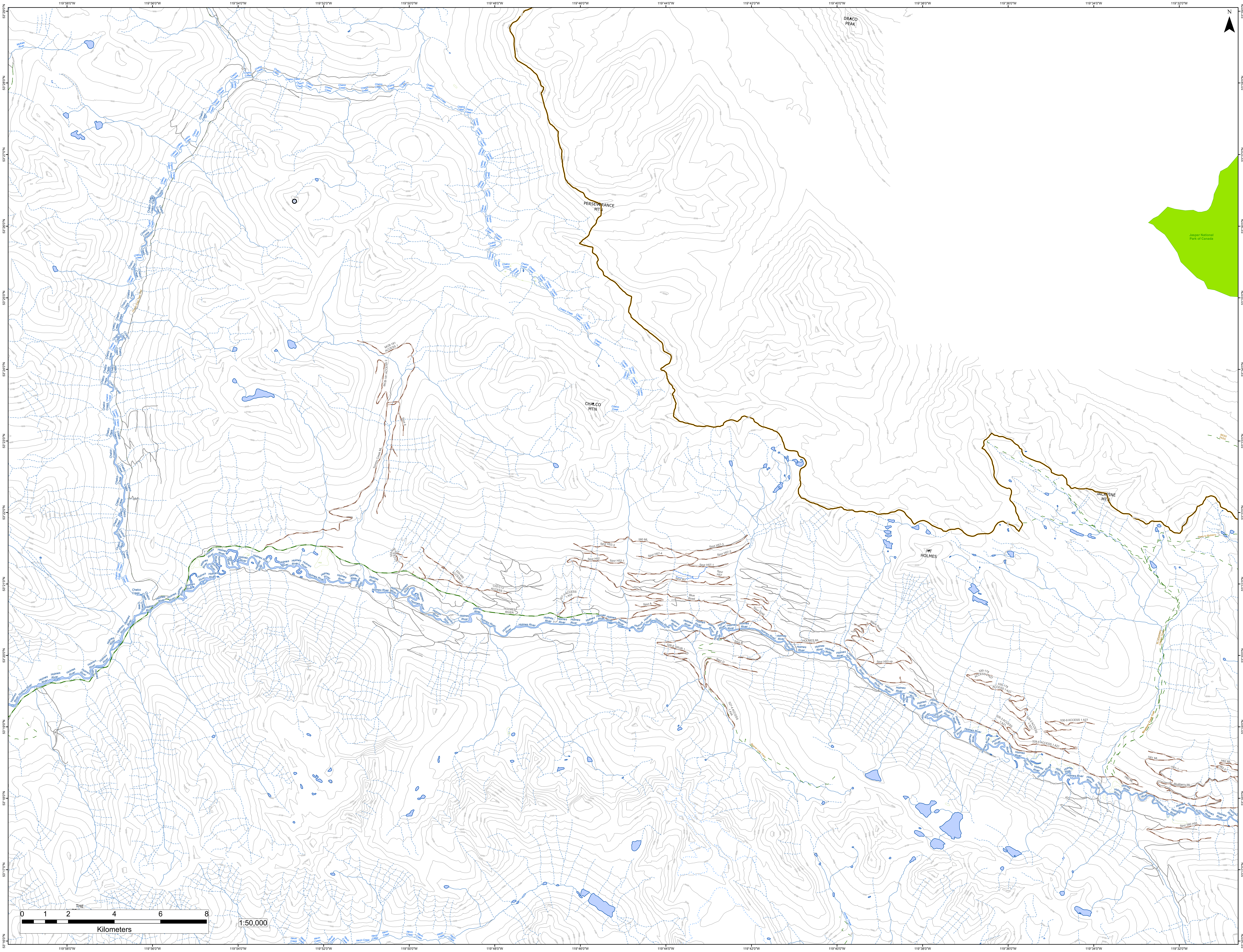

119°58'0"W
119°56'0"W
119°54'0"W
119°52'0"W
119°50'0"W
119°48'0"W
119°46'0"W
119°44'0"W
119°42'0"W
119°40'0"W
119°38'0"W
119°36'0"W
119°34'0"W
119°32'0"W
53°29'0"N
53°28'0"N
53°27'0"N
53°26'0"N
53°25'0"N
53°24'0"N
53°23'0"N
53°22'0"N
53°21'0"N
53°20'0"N
53°19'0"N
53°18'0"N
53°17'0"N
53°16'0"N
N
DRACO PEAK
PERSEVERANCE MTN
CHALCO MTN
MT HOLMES
JACKPINE MTN
Jasper National Park of Canada
BESS PASS
Bess to Bluberry
McKale River
Chalco Creek
Chalco East Trail
Tommy Creek ML
MCB-181 ACCESS 1
MCB-181 ACCESS 2
Spur A
Holmes River
HOLMES RIVER
533-495 ACCESS
C02-CT2 ACCESS 1
527-3 ACCESS 1 A24
580 ML
Spur H52-3
Spur H52
Spur H52-1
Spur H57-4
Spur H57-3
Spur H57-2
Spur H57-1
Spur H57
Spur B3
Blue Road
Spur 524E
HOLMES ML
Spur B
526-E SPUR 1
Spur D
527-4 ACCESS 1 A24
Beaver Lake Pass
Black Road
Spur H53 up
530-178 ACCESS 2 A27
530-178 ACCESS 1 A27
528-3 ACCESS 1 A21
528-2 ACCESS 1 A21
530-9 ACCESS 1 A27
528-5 ACCESS 1 A21
BLUEBERRY CREEK TRAIL
Blueberry Creek Trail
H61 ML
H61-1
H62 ML
H62-2
H60 ML
Blueberry ML
Spur 580 H55
Nevin Creek
Horsey Creek
THE
0
1
2
4
6
8
Kilometers
1:50,000